



To order or for more information:

Tel: 1-800-666-2980

E-mail: Sales@unilinkinc.com

Web: www.unilinkinc.com

TravelScan® Pro ME

More Than Just a Business Card Scanner

Easily Handles:



Business Cards



Receipts



Documents

Happy Customer

Scan Area
maximum 8.5" x 14" (216mm x 355mm)



Dimensions (LxWxH)
12.4" x 2.0" x 1.7" (315mm x 51mm x 43mm)

More Than Just a Business Card Scanner

Scan business cards and more on the go with the highly portable, USB powered TravelScan Pro Mobile Edition. It includes the newly designed TravelScan Pro color scanner and Presto! BizCard 6, a powerful contact management software solution.*



Scan business cards in 3
seconds and documents**
in 11 seconds

Acting as both a document and business card scanner, the TravelScan Pro easily scans a wide variety of media, including business cards, receipts, photos, checks, embossed cards, ID cards and documents.

- ✓ Scan business cards directly into Microsoft® Outlook®
- ✓ Synchronize contacts between Presto! BizCard 6 and other programs



Microsoft
Outlook



ACT!



Lotus Notes



Windows
Mail



Pocket PC



Palm PC

- ✓ Compact, lightweight scanner design
- ✓ Acts as a business card or document scanner by scanning business cards, legal-sized documents and everything in between

Ambir
Technology

TravelScan® Pro ME

Scanner Features

Portable and compact – Lightweight and small footprint make it the perfect traveling companion

Versatile scanning solutions – TravelScan Pro acts as a business card scanner or document scanner by processing a wide variety of media from 2" x 3" business cards to 8.5" x 14" documents

USB power and convenience – Included USB cable means no external power adapter required and no "warm-up" wait time to scan

High-resolution scanning – Scan documents and business cards at 600dpi for crisp, clear results

Broad compatibility – Included TWAIN driver is compatible with thousands of software applications

Scan directly to PDF – Included software conveniently delivers industry standard PDF output

1-year limited warranty – Extended warranties available

Presto! BizCard 6 Features

"Scan to Outlook" – A BizCard button located underneath your Microsoft Outlook toolbar gives you the convenience of scanning business cards directly into Outlook and setting preferences without ever opening Presto! BizCard 6

Contact synchronization – Synchronize contacts between Presto! BizCard 6 and programs like Microsoft® Outlook®, Lotus Notes® and ACT!™ plus Palm and Windows® Mobile devices

Smart Search feature – Quickly pinpoint the contact you are looking for with the search field

System tray BizCard tool – Capture contact information without ever opening up Presto! BizCard 6

Export Contacts – Export information in CSV or vCard format and make the most out of your contact data

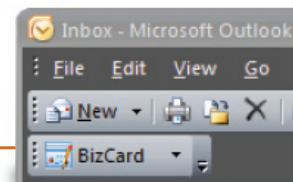
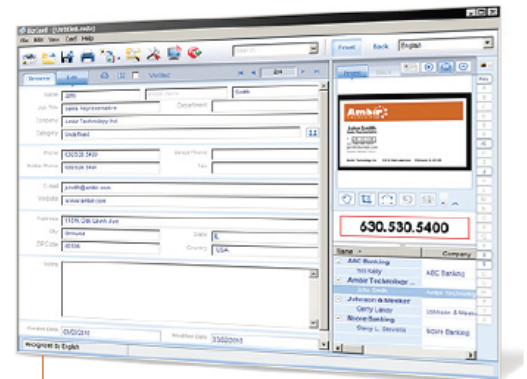

Scan business cards directly into Microsoft Outlook



Specifications

Scan Modes	48-bit internal color, outputs 24-bit true color, 8-bit grayscale & 1-bit B&W
Scan Speed (business card)	3 seconds per card in grayscale mode at 300dpi**
Scan Speed (8.5 x 11 page)	11 seconds per single-sided page in black and white mode at 200dpi**
Scan Area	maximum 8.5" x 14" (216mm x 355mm)
Scan Method	sheetfed simplex
Interface	USB 2.0 hardware compatible with USB 1.1 (USB 1.1 speed performance)
Optical Resolution	up to 600dpi
Drivers	TWAIN and WIA compliant
Dimensions (LxWxH)	12.4" x 2.0" x 1.7" (315mm x 51mm x 43mm)
Weight	12.6oz (357g)
Cable Length	6' (1.8m) detachable USB
Safety Standards	FCC Class B, CE
Environmental Requirement	RoHS, WEEE

Part# PS600-ME

*Bundled versions of BizCard 6 software will only operate with the TravelScan Pro or PS667 scanners
**Scan speed will vary based on alternate settings and type of material being scanned

System Requirements

Windows 7, Vista, XP, Windows 2000 (32 and 64-bit)
Pentium 4 processor or higher
512 MB RAM (1 GB RAM or more is recommended)
Hard disk space:
• 500 MB free for installing the program
• Additional 250 MB for running the program
CD-ROM Drive
Available USB Port

TravelScan Pro ME Includes:

TravelScan Pro Scanner
USB Cable
Photo Sleeves
Cleaning & Calibration Sheets
Installation CD
Quick Start Guide
AmbirScan Software
PageManager Software
Presto! BizCard 6 Software

To order or for more information:

Tel: 1-800-666-2980

E-mail: Sales@unilinkinc.com

Web: www.unilinkinc.com

Ambir
Technology